

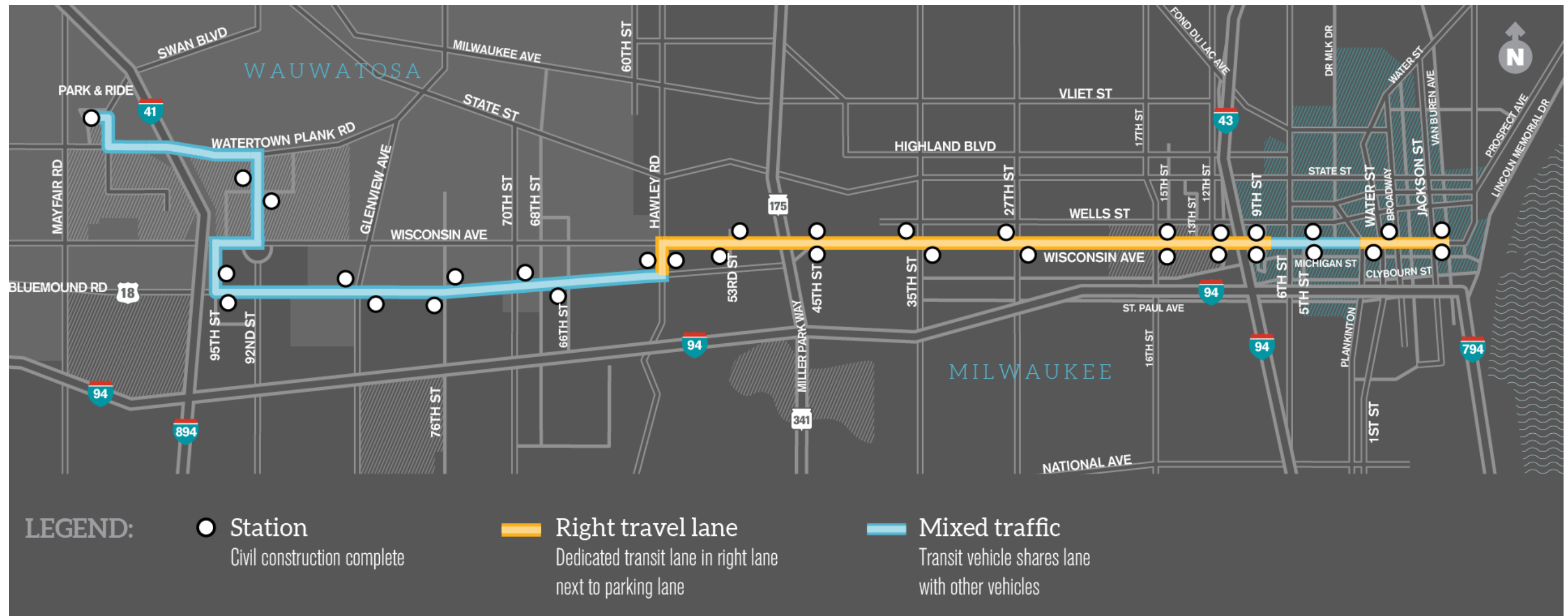

# DEDICATED BUS LANE : HOW-TO GUIDE

The East-West Bus Rapid Transit Project will be installing dedicated bus lanes on the eastern portion of the 9-mile BRT service. The map below provides information on the locations of the dedicated bus lanes (in orange).



The dedicated bus lanes will occupy the right travel lane and will be designated using pavement markings and permanent signage. Access will be maintained to parallel parking and driveways. After yielding to buses, motorists will be permitted to enter the dedicated bus lane for right turns (both intersection and driveway) and parallel park in designated areas. Motorists are not allowed to travel in the dedicated bus lane.



# DEDICATED BUS LANE : HOW-TO GUIDE

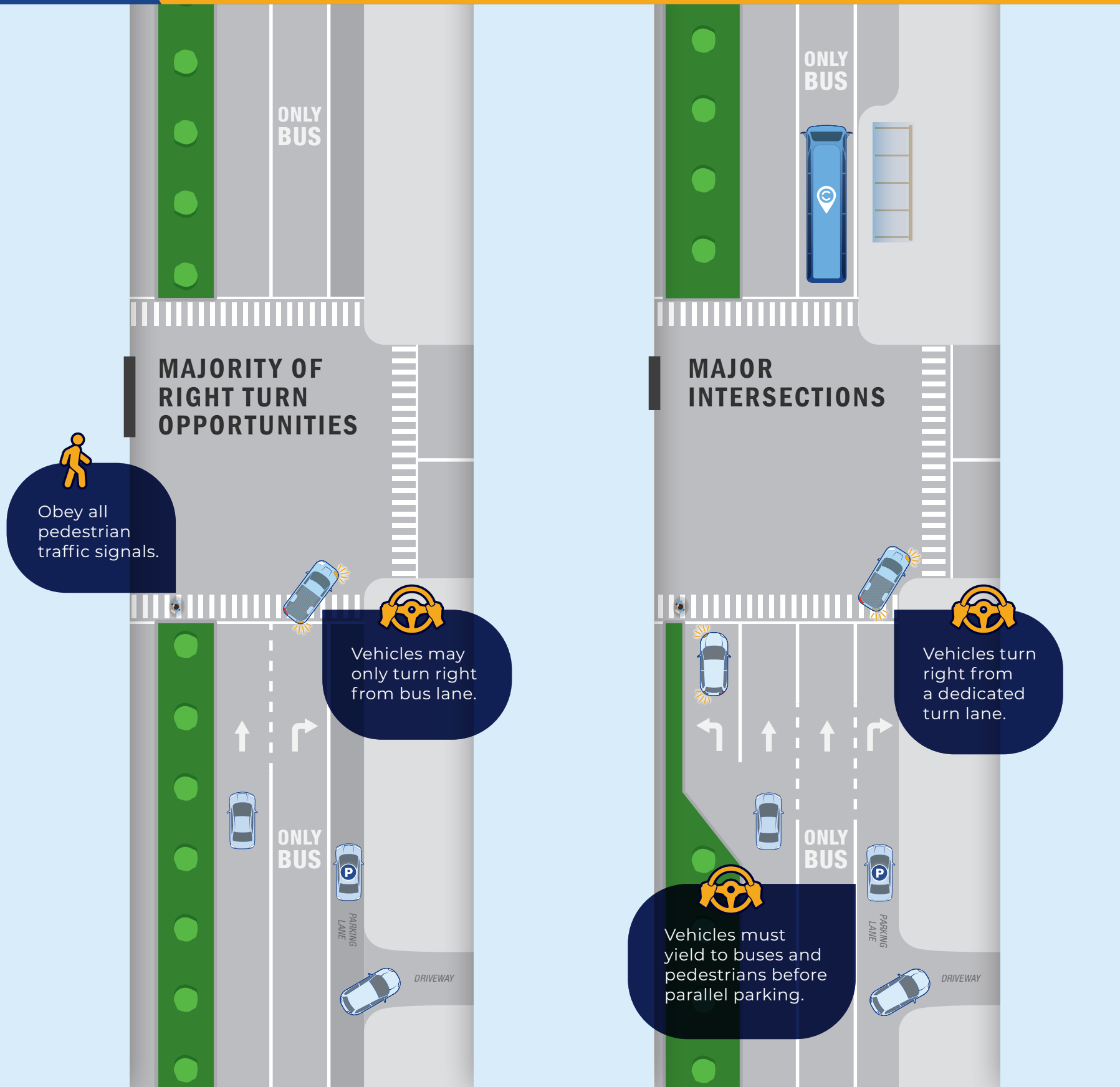

## PEDESTRIANS

- Look for vehicles in all directions before crossing the street.
- Cross the street where you have the best view of traffic. At bus stops, cross at the nearest crosswalk.



## MOTORISTS

- Look for and yield to buses when entering the bus lane.
- Only enter bus lane when making right turn onto streets or driveways, or to parallel park. The bus lane cannot be used as a driving lane.
- Utilize turn signal when entering or exiting bus and parking lanes.
- After yielding to buses and pedestrians, fully enter bus lane before proceeding to make a right turn from bus lane.
- Parallel parking is permitted in designated parking areas.



## CYCLISTS

- Cyclists are allowed to travel in the dedicated bus lane.
- Be aware of approaching vehicles.
- Use hand signals to indicate turning.
- Obey the rules of the road.